

PROPOSED ADDITIONAL CONSTRUCTION OF FIRST FLOOR AT PLOT NO 2, S. NO 105 Part OF PORUR VILLAGE SAIDAPET TALUK (LAYOUT APPROVED L.P.D.M./D.T.P. No 91/75 & G.T. Plan sanctioned vide D.P.S. 786/80. Pt. 2(1-80))
SCALE: 1" = 8'0" (1:100).

33

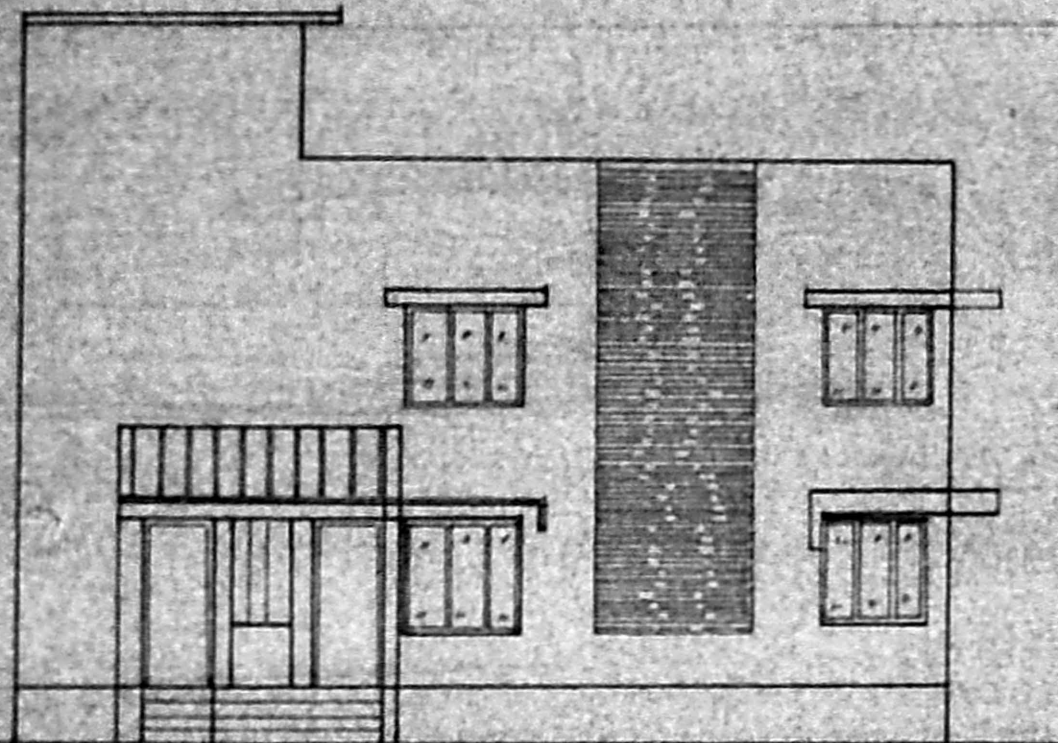

ELEVATION

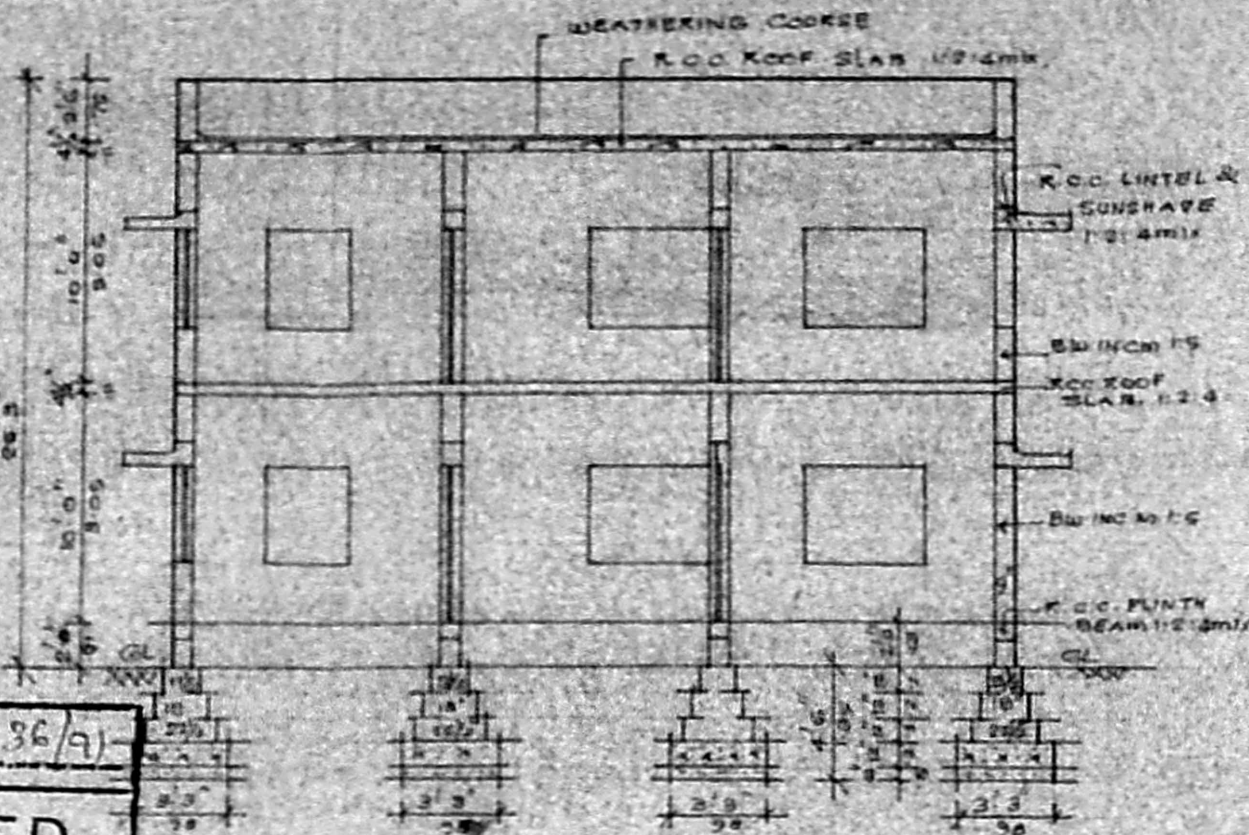

SECTION AB

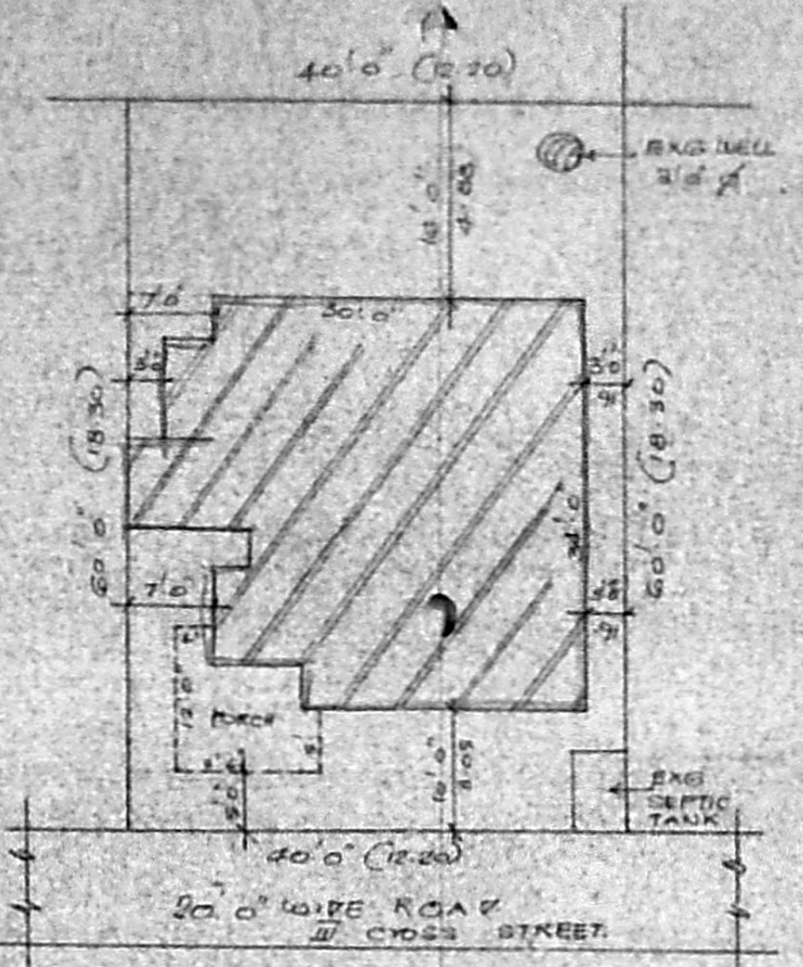

SITE PLAN SCALE: 1" = 16' (1:200)

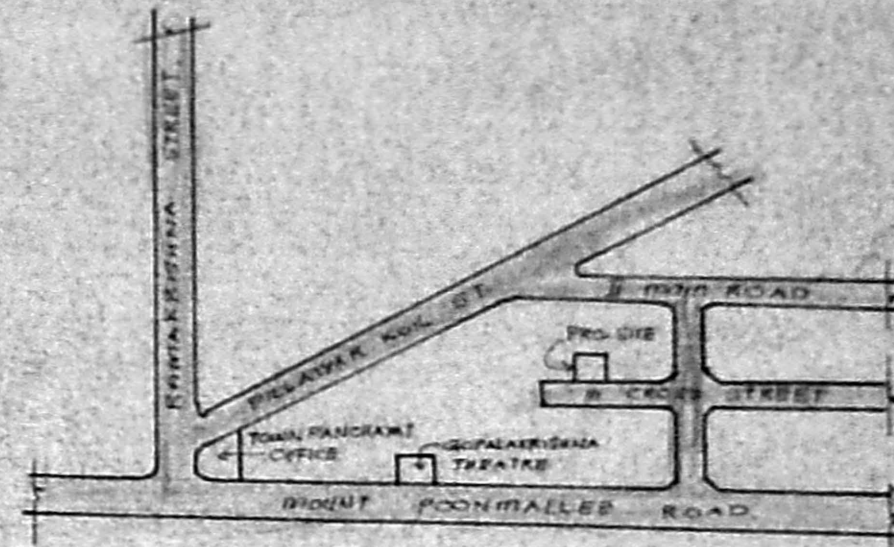

KEY PLAN NOT TO SCALE.

REFERENCE:

- V. DOOR: 8'6" x 7'0"
- V1. " 8'0" x 7'0"
- V2. " 8'9" x 6'6"
- V3. DOOR OPENING: 8'0" x 7'0"
- W. WINDOW: 4'0" x 4'6"
- W1. " 8'6" x 4'6"
- V. VENTILATOR: 4'0" x 4'0"
- G. GULL DOOR: 8'6" x 7'0"
- J. JOLLY: 5'0" x 4'0"

Planning Permit No. A/1236/91
APPROVED
SUBJECT TO THE CONDITIONS IN THIS OFFICE LETTER.
No. A2/11014/91 Date 9/11/91
FOR MEMBER SECRETARY
MADRAS METROPOLITAN
DEVELOPMENT AUTHORITY
MADRAS 600 008.

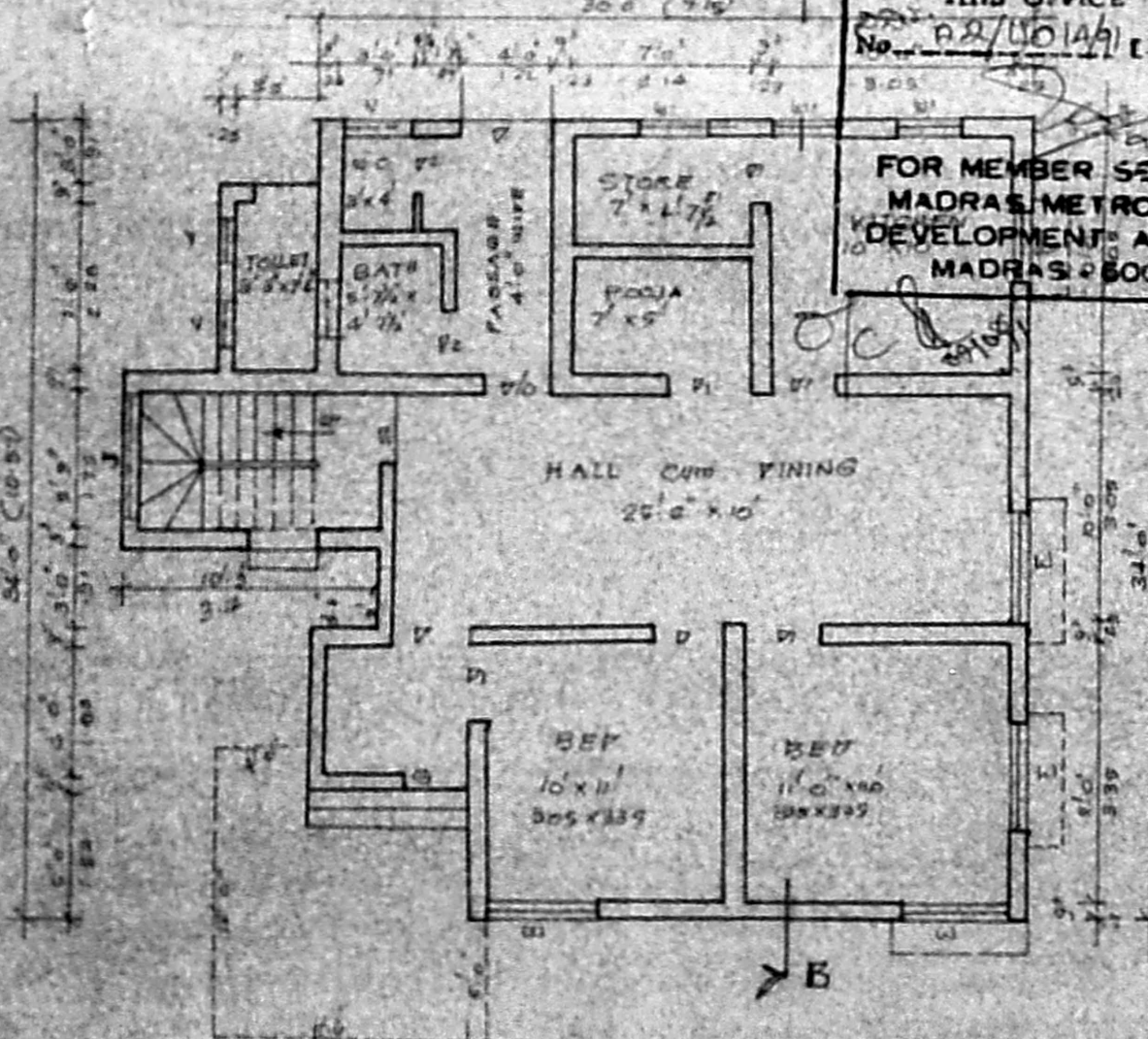

GROUND FLOOR PLAN

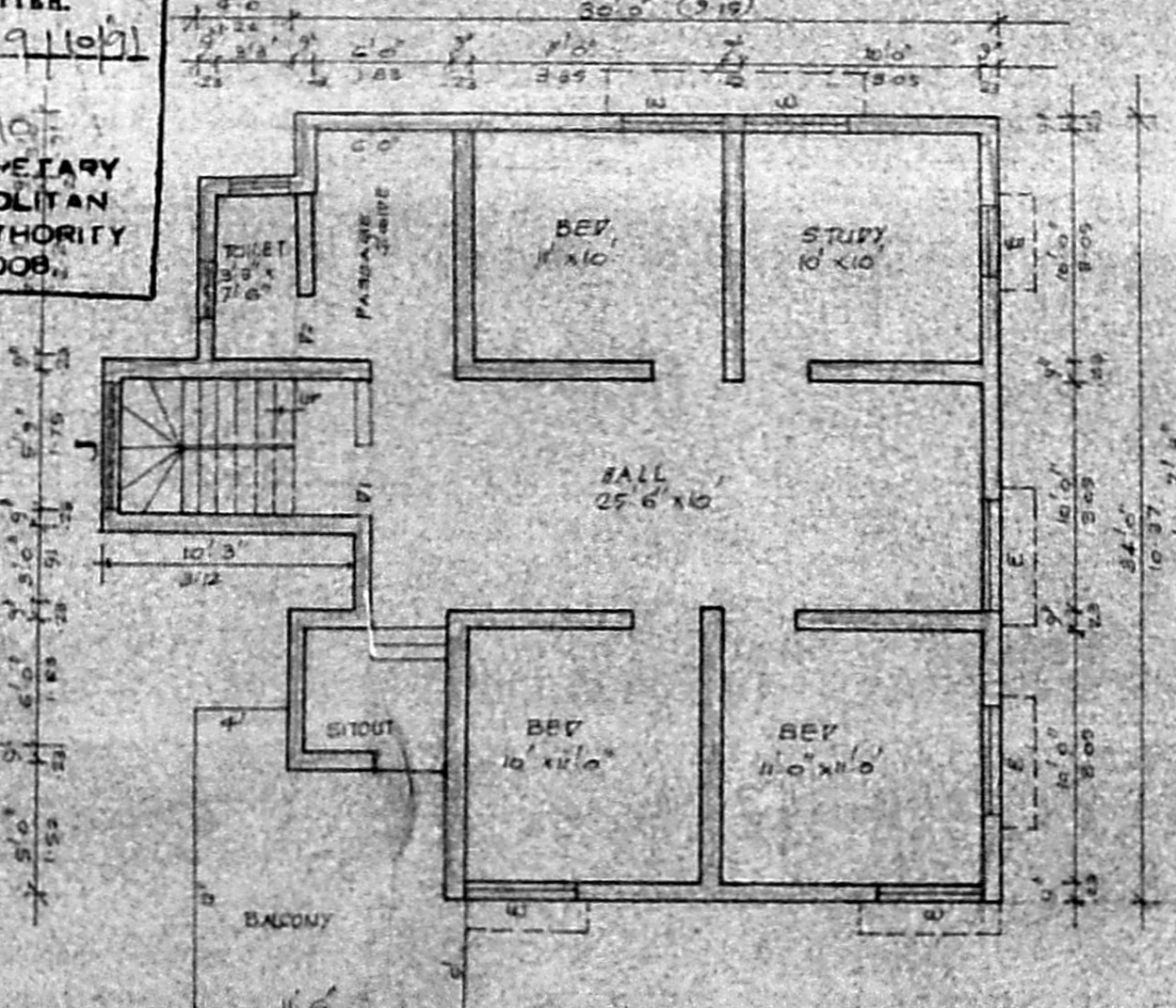

FIRST FLOOR PLAN

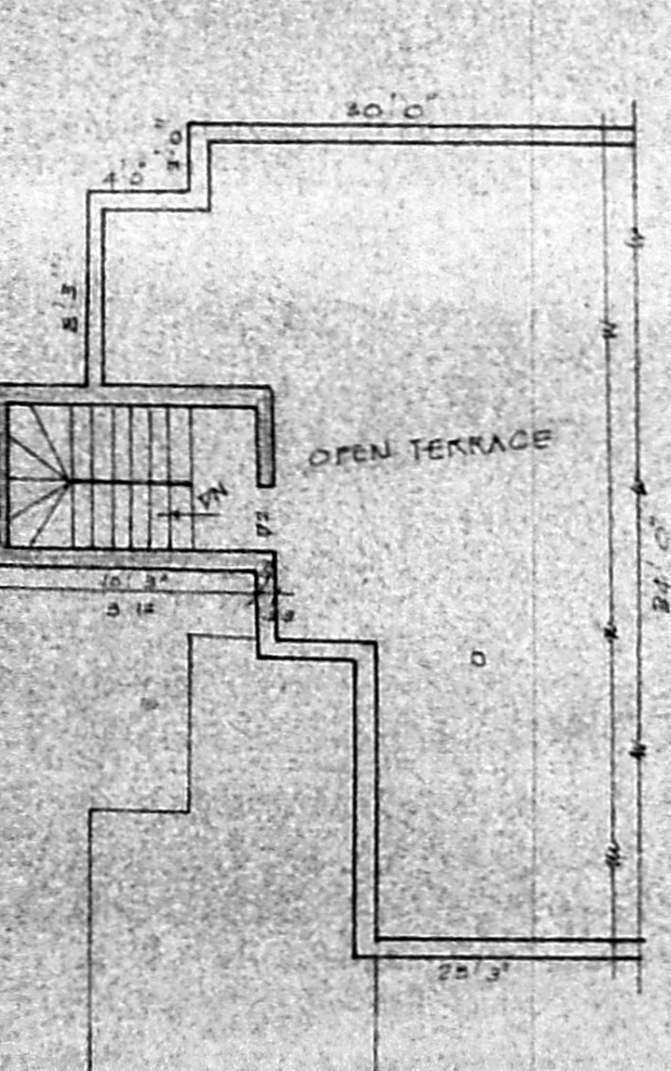

TERRACE FLOOR PLAN

SCRUTINY
A2/11014/91
AP(A2)

- EXISTING BUILDING
- PROPOSED BUILDING
- EXISTING ROADS
- SITE BOUNDARY

OWNER: N. Valliappa

Phone: 44078
R. Mohan Rao, D.C.E.
LICENSED SURVEYOR
Corporation of Madras
REG No: 14
AMBATTUR TOWN SHIP
ALANDUR MUNICIPALITY
Consulting Engineer & Contractor
Office: 15, Madley Road
Y. NAGAR, MADRAS-600 007
LICENSED SURVEYOR